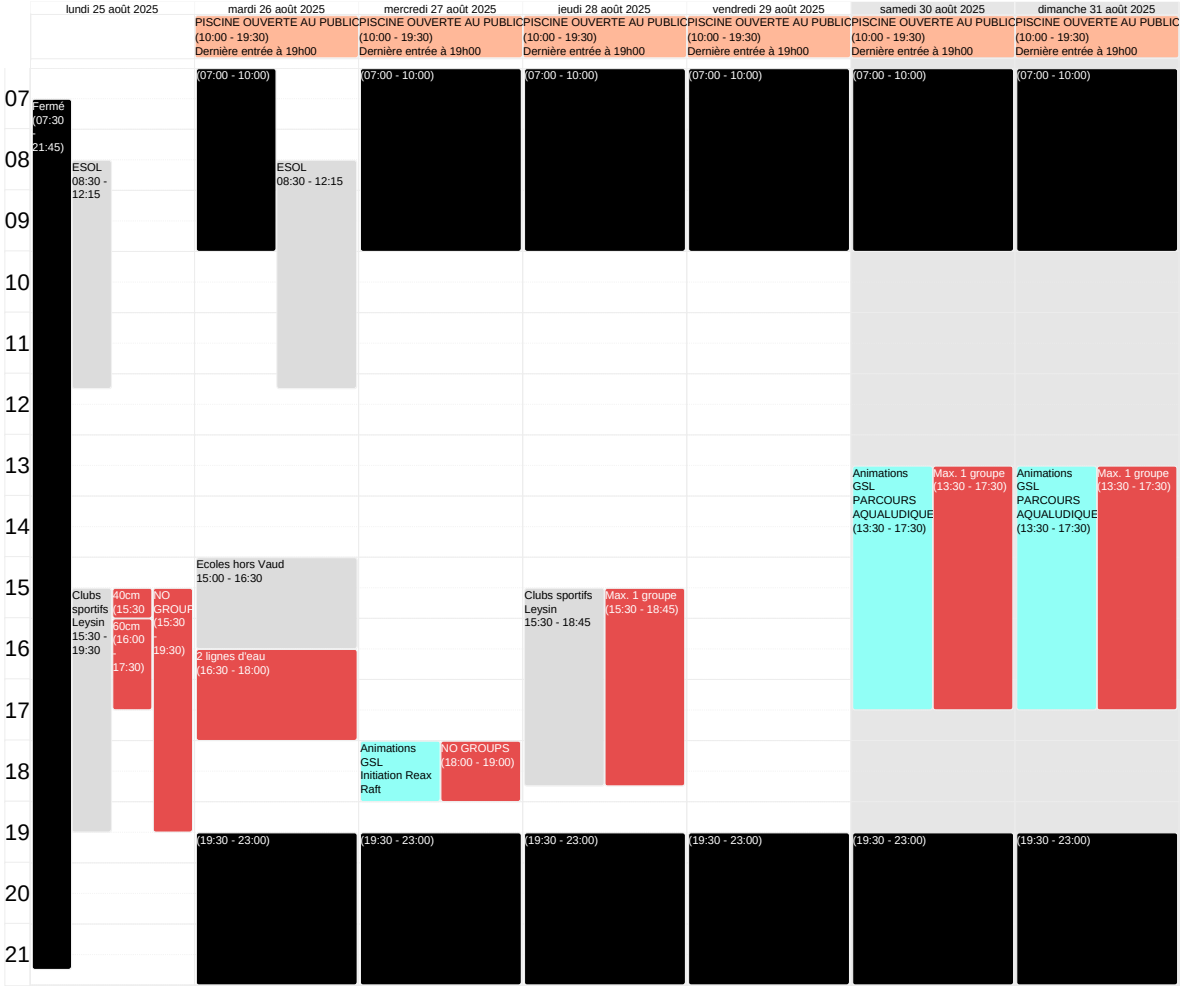PLANNING DE LA PISCINE DU 25 AU 31 AOUT 2025